

OFFICE COPY

Planning Permit No. 100/2004/1000/1000  
**APPROVED**  
 SUBJECT TO THE CONDITIONS IN THIS OFFICE LETTER  
 No. 100/2004/1000/1000  
 FOR MEMBER  
 CHEMURAI TOWN  
 DEVELOPMENT AUTHORITY  
 CHENNAI - 600 008.

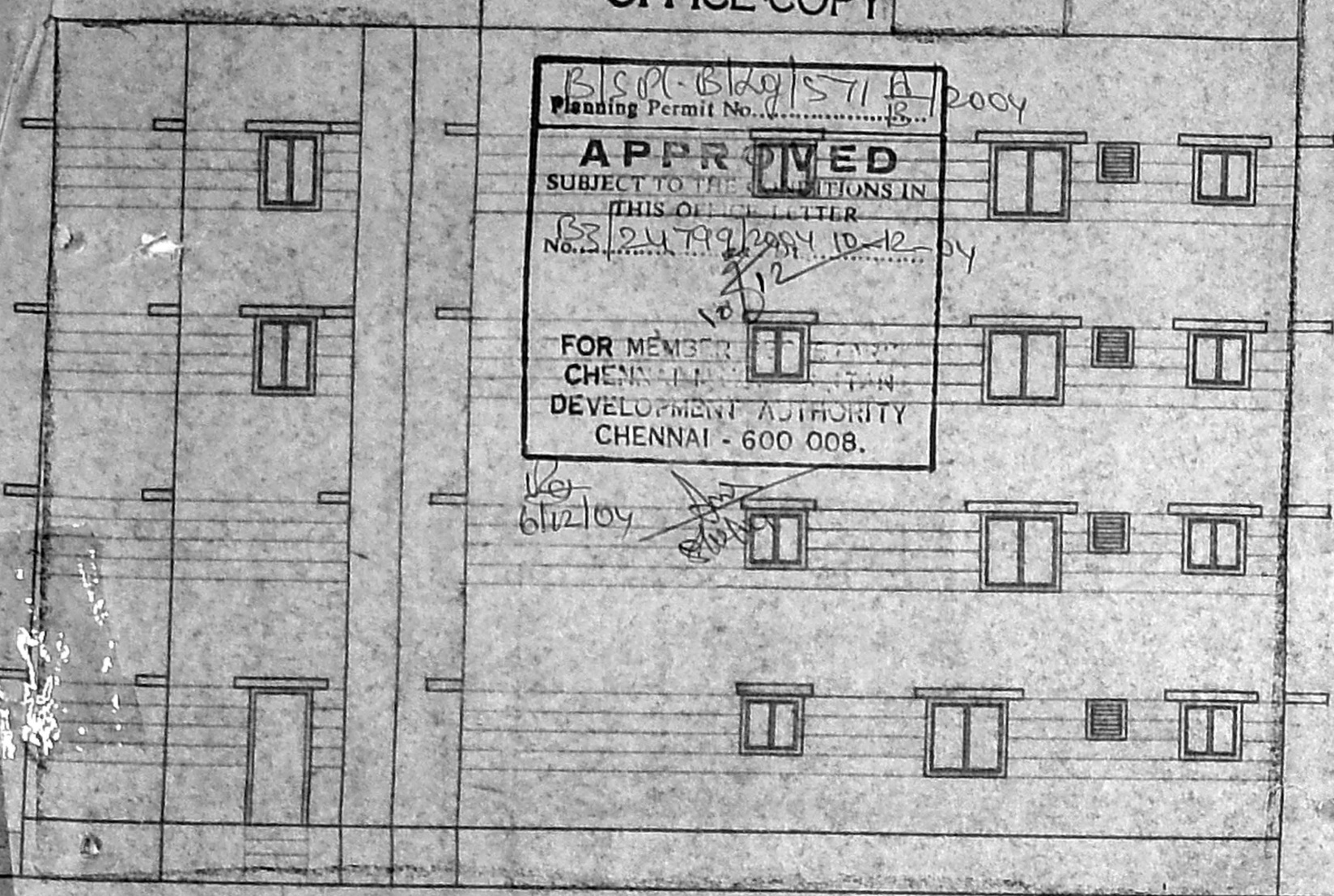

ELEVATION

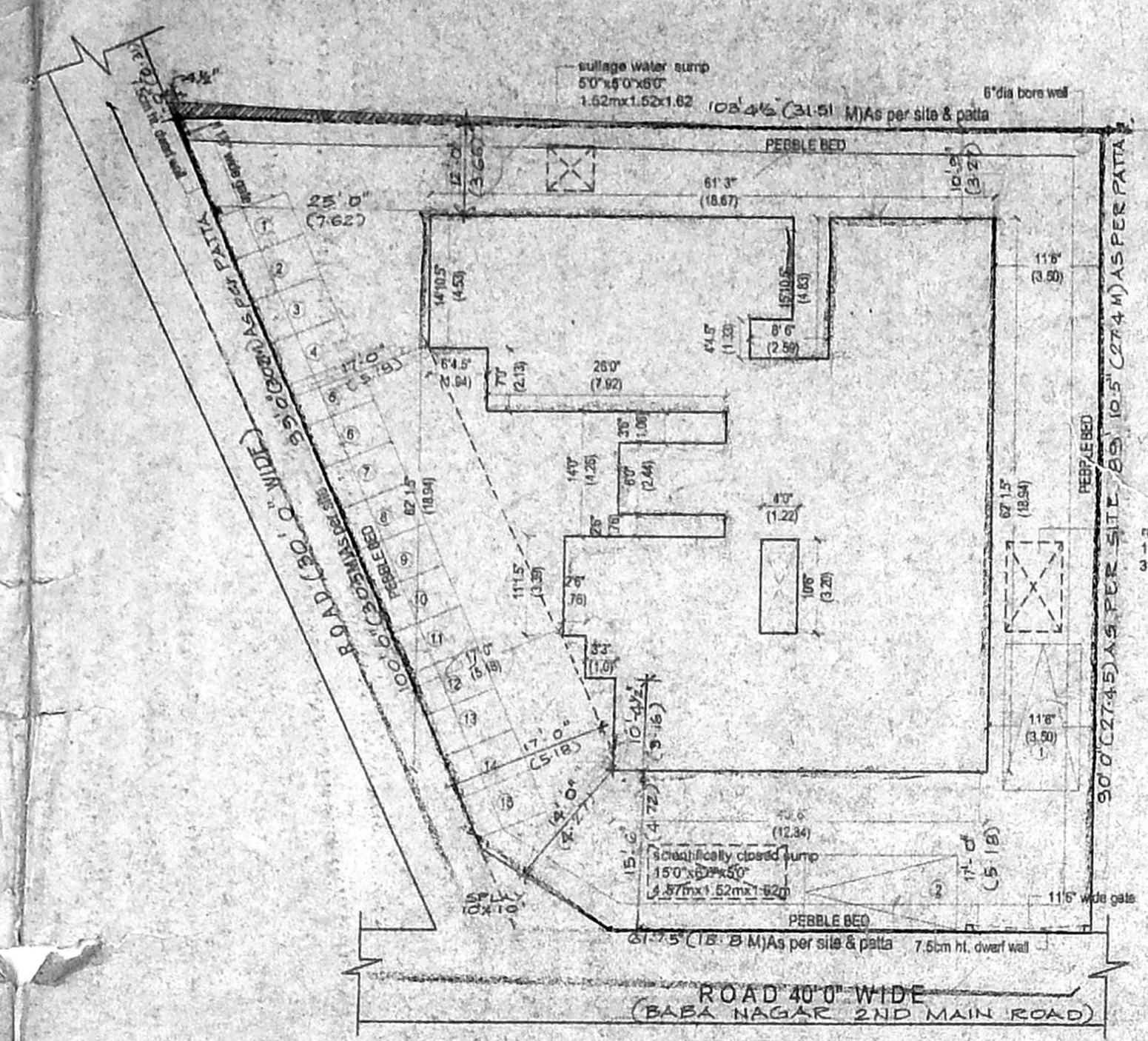

SITE PLAN  
 (SCALE 1"=16'0"=1:200)

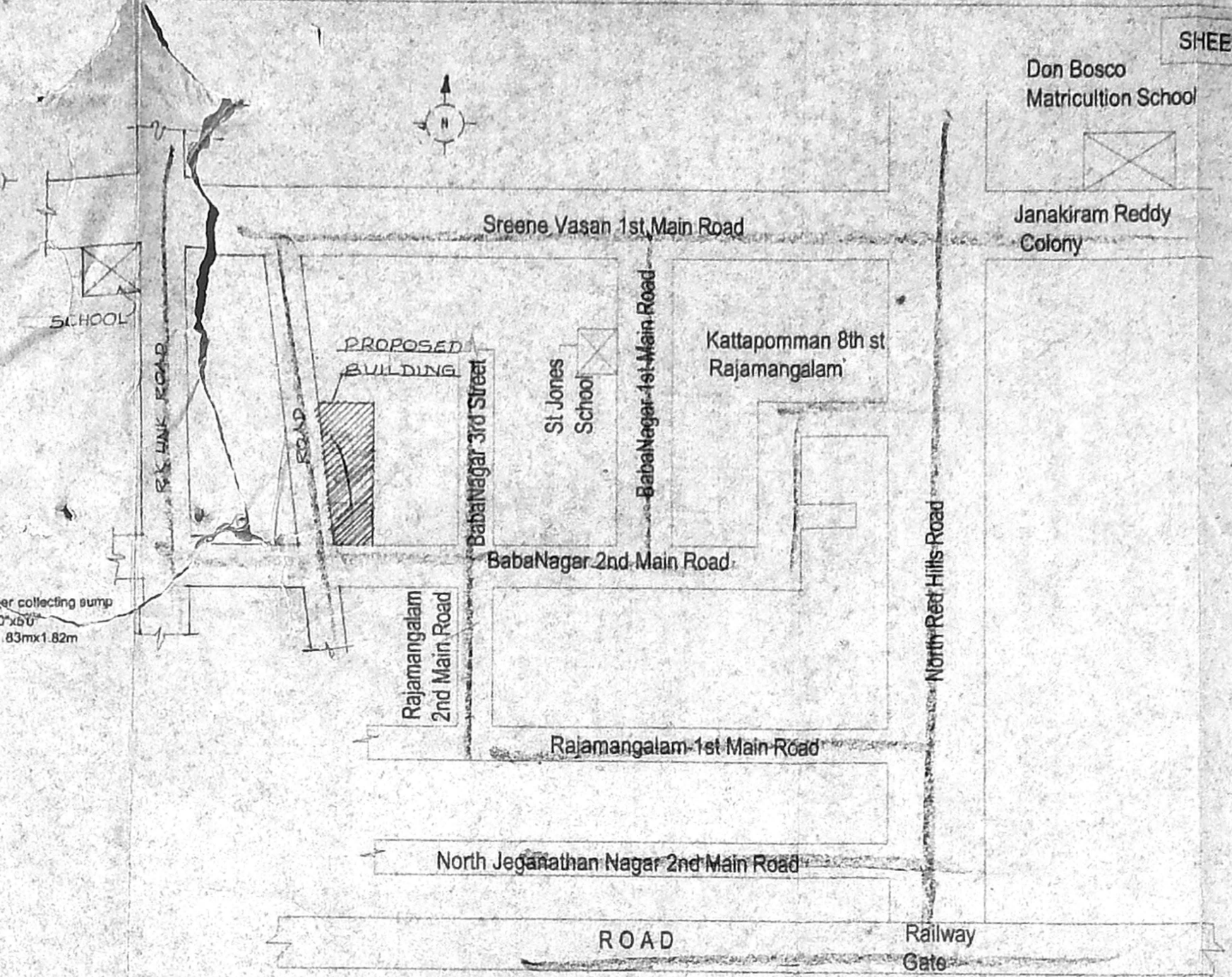

KEY PLAN  
 (Not to scale)

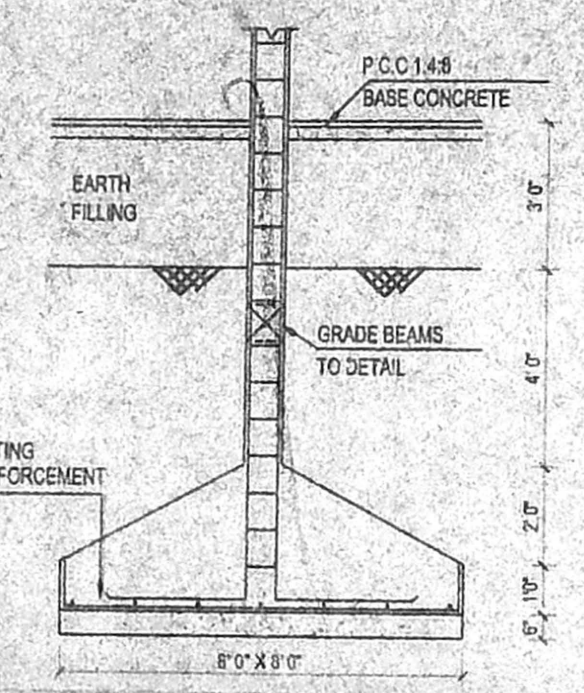

DETAILS OF COLUMN FOOTING

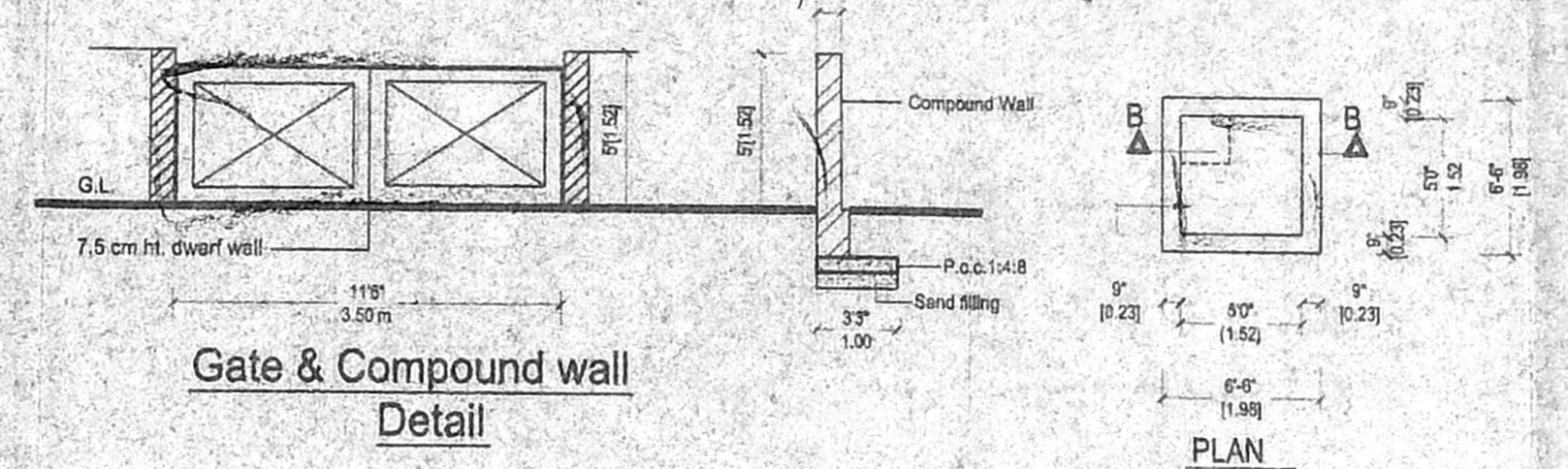

Gate & Compound wall Detail

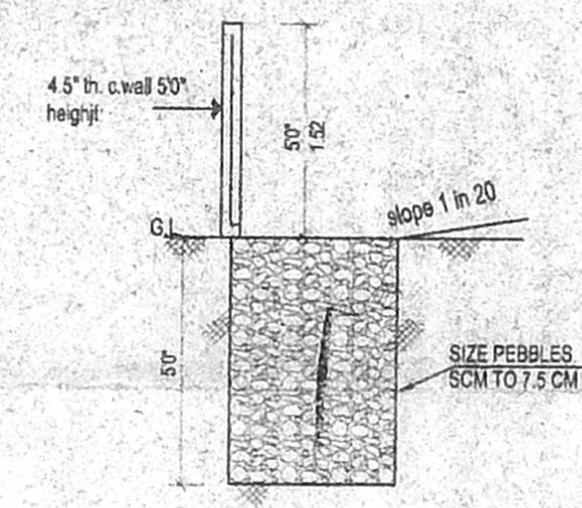

DETAILS OF PEBBLE BED

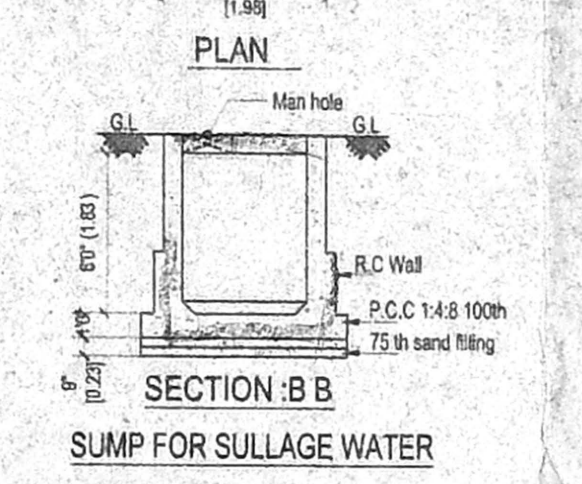

SECTION : B B  
 SUMP FOR SULLAGE WATER

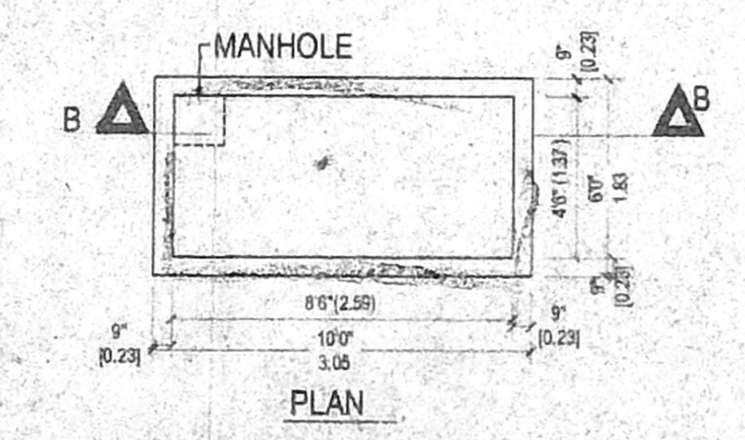

SECTION : B B  
 RAIN WATER COLLECTING SUMP DETAIL

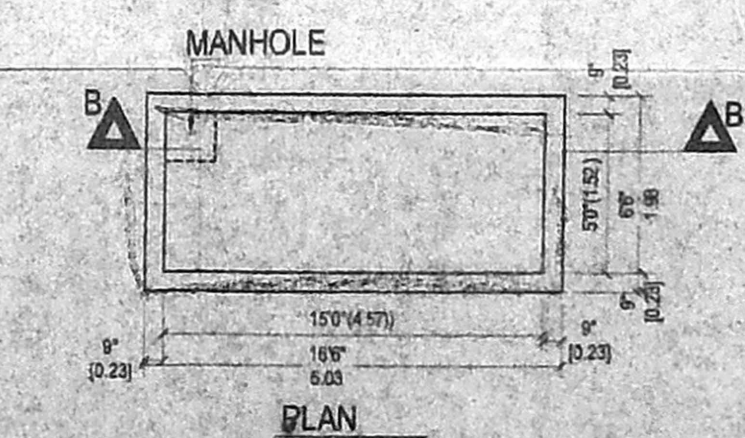

SECTION : B B  
 SUMP

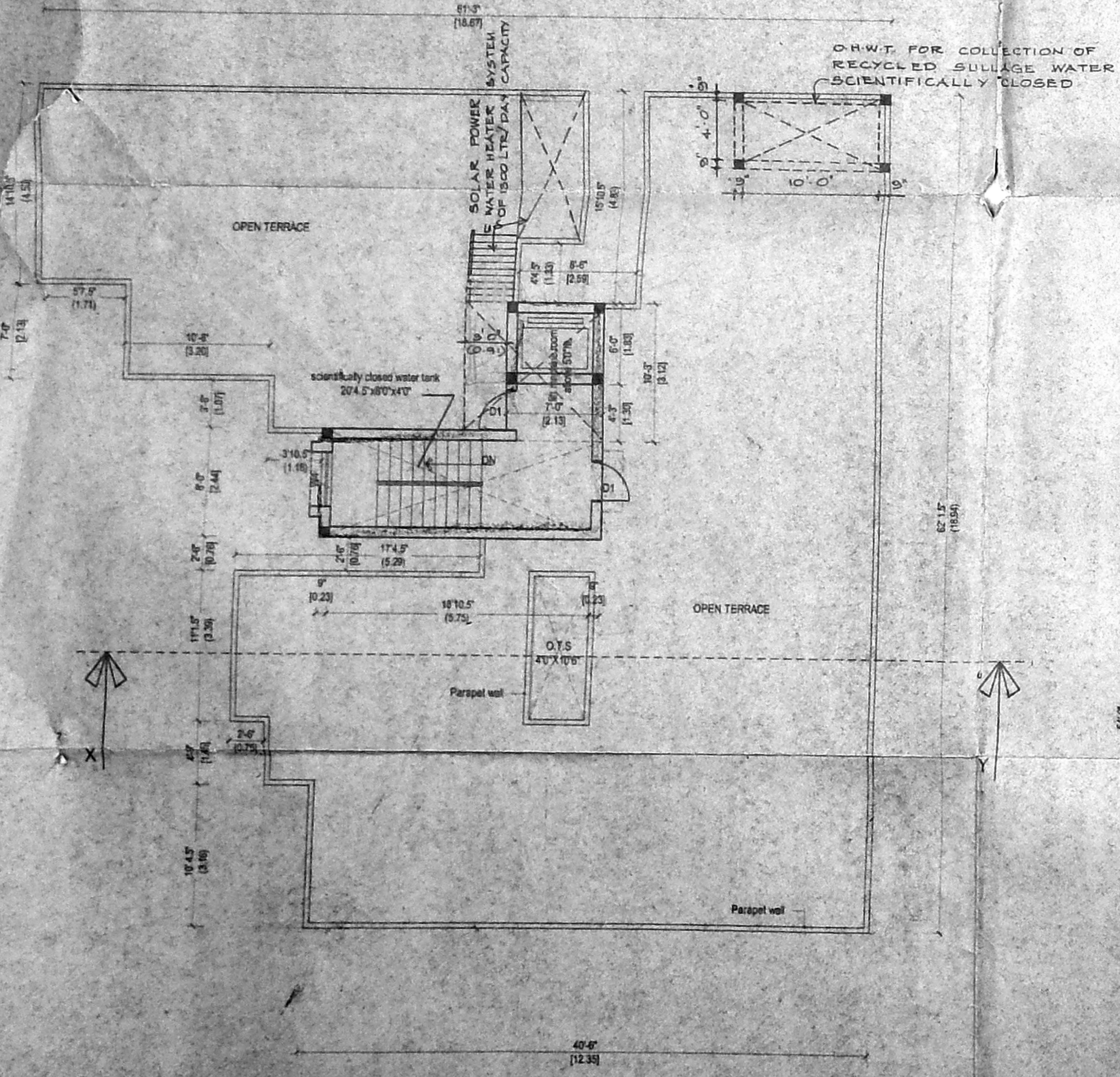

TERRACE FLOOR PLAN

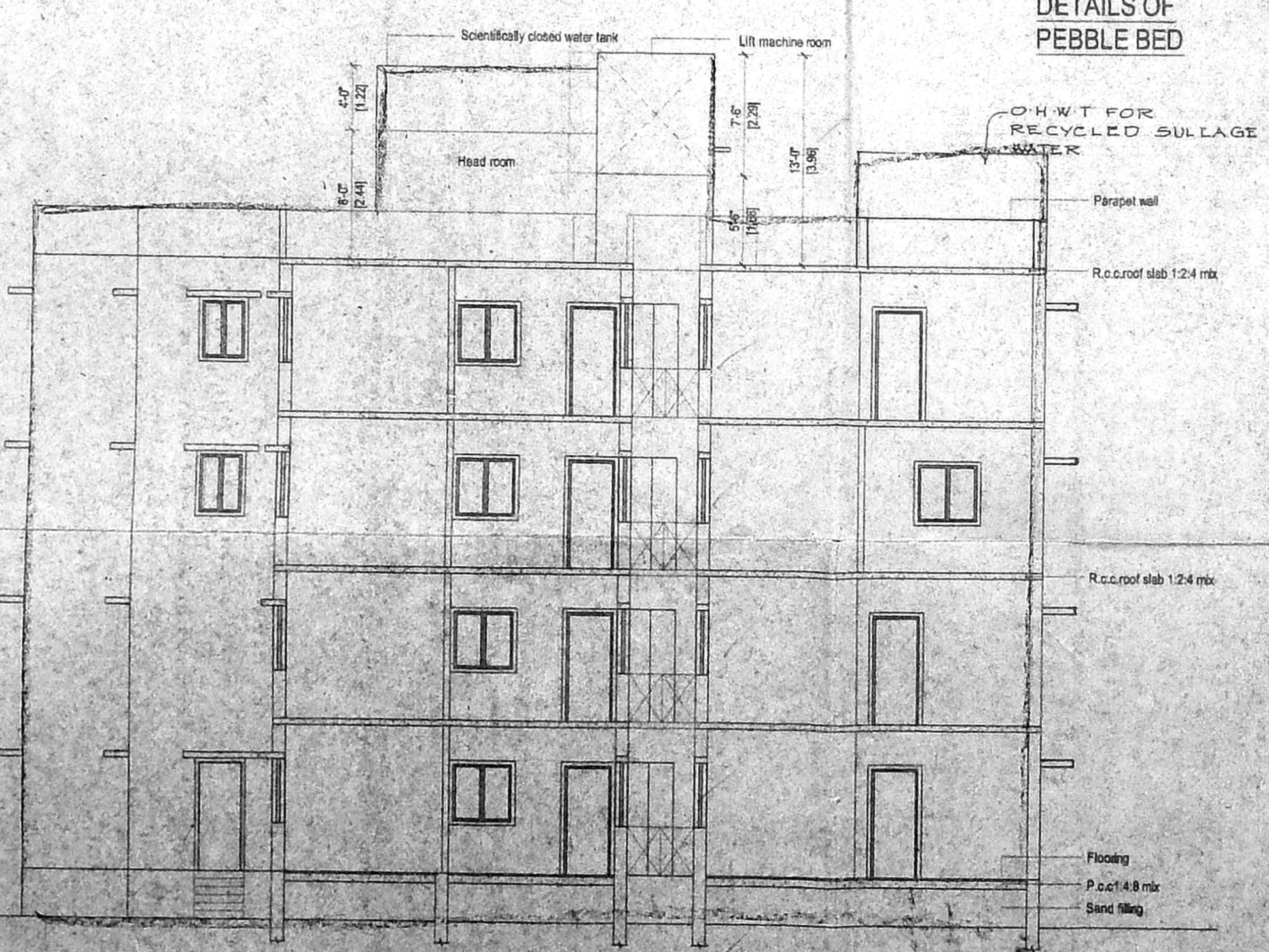

SECTION AT "XY"

- D1 - DOOR 3'3"X7'0" -0.99X2.13
- D2 - DOOR 3'0"X7'0" -0.91X2.13
- D3 - DOOR 2'6"X7'0" -0.76X2.13
- W6 - DOOR 6'0"X4'0" -1.82X1.22
- W5 - WINDOW 5'0"X4'0" -1.52X1.22
- W4 - WINDOW 4'0"X4'0" -1.22X1.22
- W3 - WINDOW 3'0"X3'6" -1.09X1.06
- V - VENTILATOR 2'0"X2'6" -0.60X0.76

CMDA (B) / 10 NO. 1  
 C. No. 83/24/99/10  
 A.S.  
 Not  
 P.A. 16  
 Shilpa  
 A.P. D.P.

REFERENCE	
DRWN FILE :	Sys/karthik/vinoth/baba-corp
DATE :	29-07-2004
DRWN BY :	G.KARTHIK
SCALE :	1:100 = 1"=8'0"

COLOUR INDEX	
PROPOSED	
BOUNDARY	
ROAD	

PLAN SHOWING THE PROPOSED RESIDENTIAL FLATS AT PLOT NO : 326, 327.5 NO. 236/2A 235/1B 235/5B [AS PER DOCUMENT] 5. NO: 235/5A 235/5B (PART) 235/6.5 PART 236/7C (PART) (AS PER PATTI), T.S. NO. 136-137 BLOK NO.1, KONNUR VILLAGE, BABA NAGAR, BABA NAGAR IIND MAIN ROAD, (S SEETHAPATHI STREET) CHENNAI-49. WE ARE PROVIDING SOLAR POWER WATER HEATER SYSTEM OF CAPACITY 1300 LTR/DAY.

OWNER  
 Er. T. RAMAKRISHNAN,  
 B.E. (Civil), M.E. (Structures)  
 Licensed Surveyor/Class-I No: 386  
 MEMBER OF MADRAS  
 SURVEYORS OF CHENNAI  
 8B, MEERAPURAM STREET,  
 NUNGABAKKAM, CHENNAI-34.



D - DOOR	3'3"x7'0"	0.89X2.14	Revised Plan
D1 - DOOR	3'0"x7'0"	0.91X2.13	Dr. G. Karthik
D2 - DOOR	2'6"x7'0"	0.79X2.13	CMDA (B) / 24 No. 1
W6 - DOOR	6'0"x4'0"	1.82X1.22	24/19/04
W4 - WINDOW	4'0"x4'0"	1.22X1.22	Scripts
W3 - WINDOW	3'0"x4'0"	0.91X1.22	6/10/04
KW - WINDOW	3'0"x3'6"	0.91X1.06	6/10/04
V - VENTILATOR	2'0"x2'6"	0.61X0.76	D.P.

AREA STATEMENT		
TOTAL PLOT AREA	7403.00 SQ.FT	688.01 SQ.M
GROUND FLOOR AREA	2506.00	233.09
FIRST FLOOR AREA	2247.00	204.53
SECOND FLOOR AREA	2861.32	265.92
THIRD FLOOR AREA	2861.32	265.92
TOTAL FLOOR AREA	11077.64	1028.50

COVERGE 38.6 %		
F.S.I 1.497		
NON-F.S.I AREA		
Watchman/Electrical Generator room	295.15 Sq.ft	27.43 Sq.m
CAR PARKING PROVIDED	2 Nos.	
SCOOTER PARKING PROVIDED	15 Nos.	

COLOUR INDEX		
PROPOSED		<input type="checkbox"/>
BOUNDARY		<input type="checkbox"/>
ROAD		<input type="checkbox"/>

REFERENCE		
DRWN FILE :	Sys/karthik/vinoth/baba-corp	
DATE :	29-07-2004	
DRWN BY :	G.KARTHIK	
SCALE :	1:100 = 1"-8"	

PROJECT TITLE

PLAN SHOWING THE PROPOSED RESIDENTIAL FLATS AT PLOT NO: 326, 327.5 NO: 236/2A, 235/1B & 235/5B CAS PER DOCUMENT) S.NO: 235/5A, 235/5B (PART), 235/6, 5 (PART), 236/7 (PART) CAS PER PATTI), T.S NO: 136 & 137, BLOCK NO:1, KONNUR VILLAGE BABA NAGAR, BABA NAGAR II<sup>ND</sup> MAIN ROAD, (SEETHAPATHI STREET), CHENNAI-49.

OWNER

*[Signature]*

**Dr. T. RAMAKRISHNAN**  
 B.E.(CIVIL), M.E. (STRUCTURES)  
 Licensed Surveyor Class-I No: 386  
 CORPORATION OF MADRAS  
 6B, Marudusamy Street,  
 NUNGAMBKKAM, CHENNAI-34.  
 LICENSED SURVEYOR

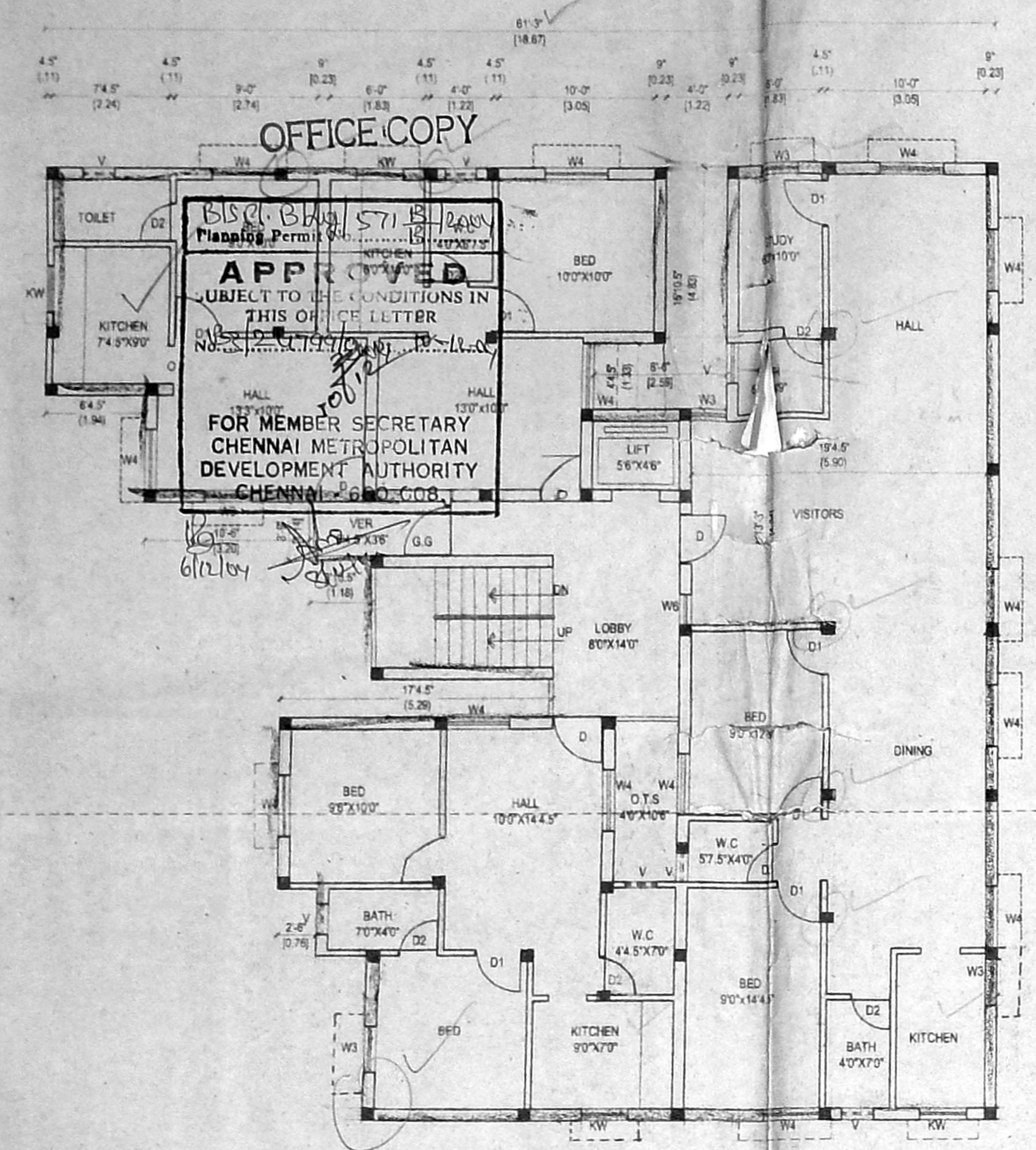

SECOND FLOOR PLAN

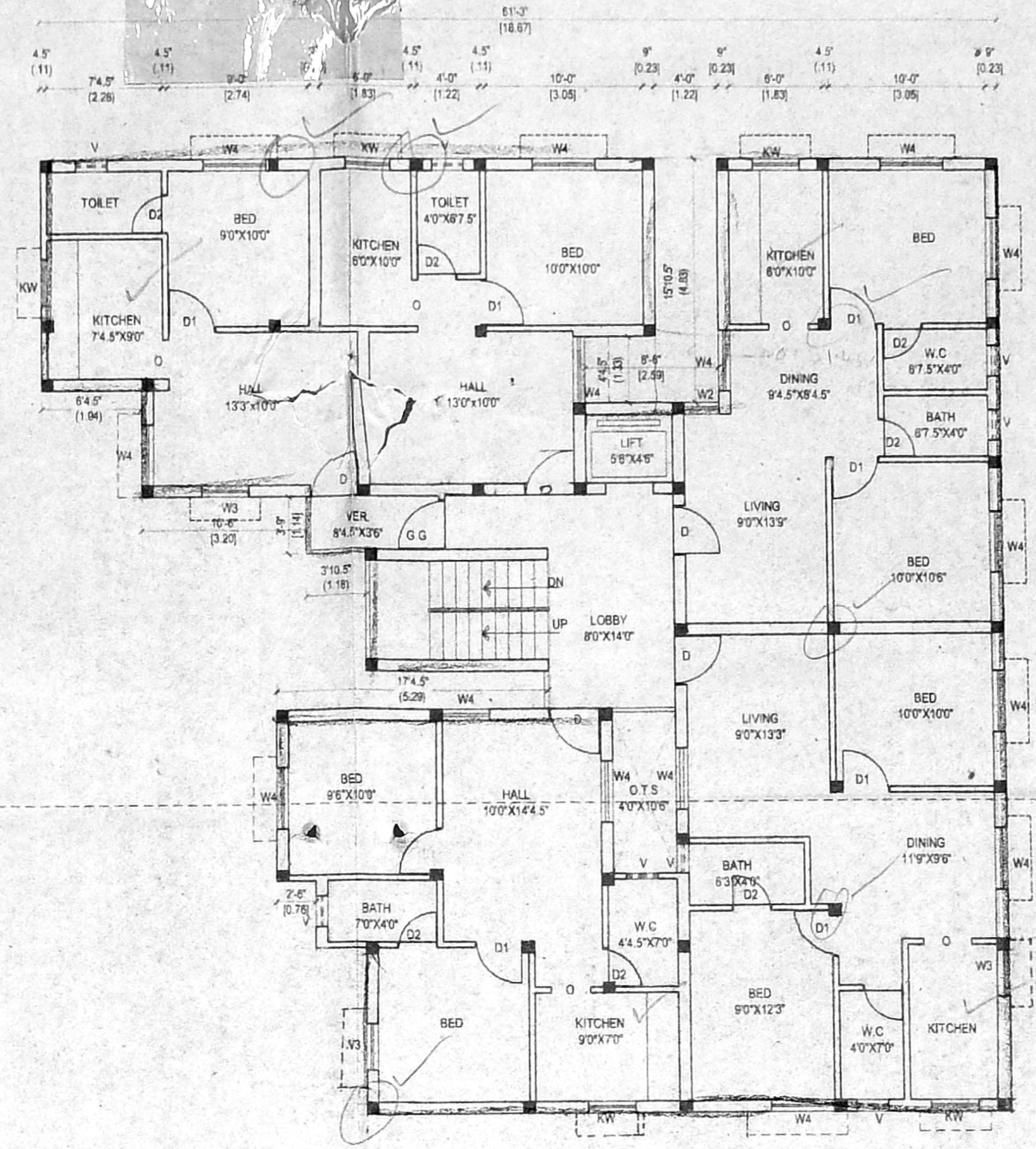

THIRD FLOOR PLAN

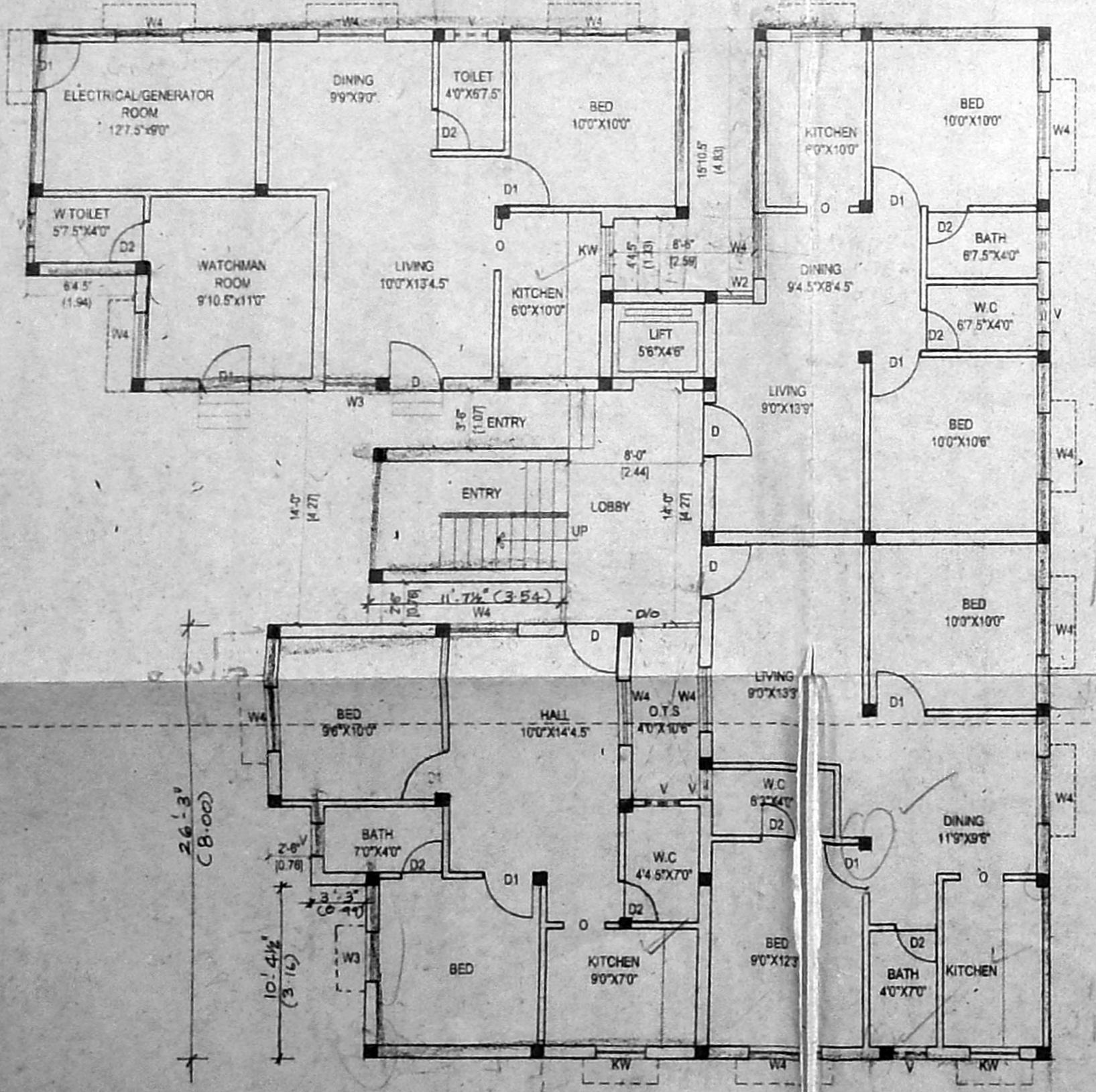

GROUND FLOOR PLAN

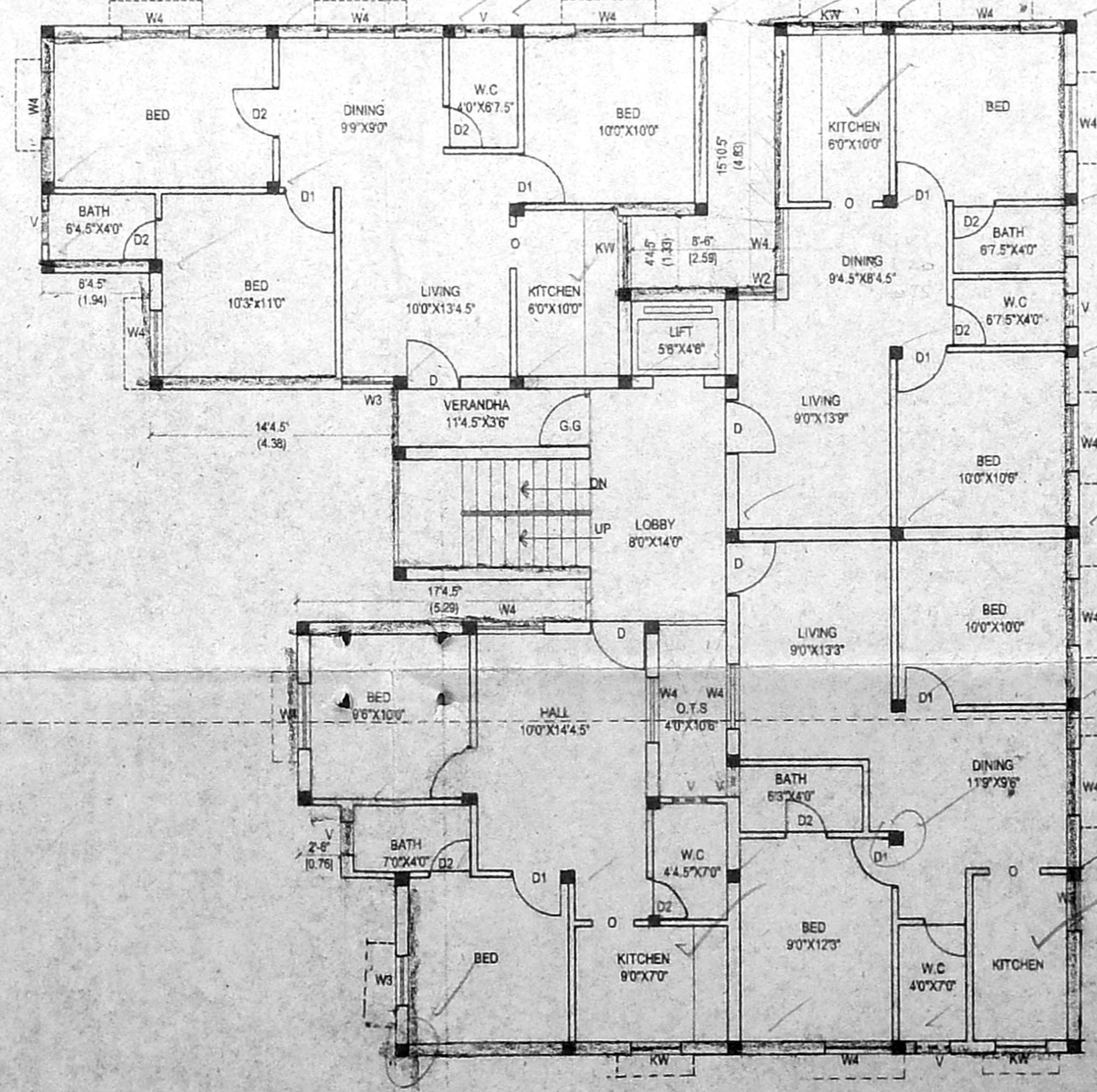

FIRST FLOOR PLAN